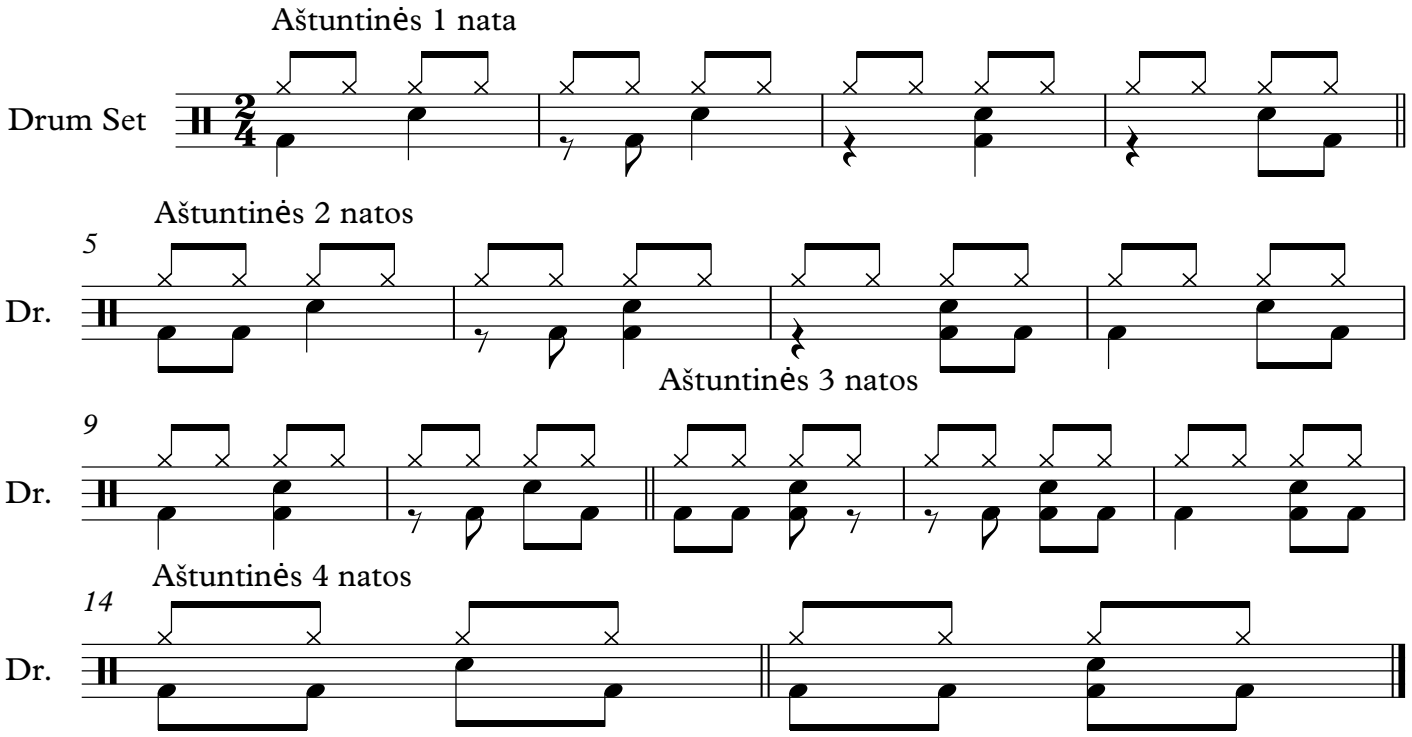Aštuntinės (Bass drum)